

ANNEXURE 10
MANDATORY DISCLOSURES

The following information shall be given in the information Brochure besides being hosted on the Institution's official Website.

The onus of the authenticity of the information lies with the Institution ONLY and not on AICTE

1. NAME OF THE INSTITUTION		
Institute Name	:	Mahatma Education Society's Pillai Institute of Management Studies & Research
Address	:	Dr. K. M. Vasudevan Pillai's Campus, Sector 16, New Panvel, Maharashtra Raigad , 410206
Telephone Number with STD code	:	022 – 27456100, 1700
Mobile Number	:	+91 9820600219
Email Id	:	pimsr@mes.ac.in

2. NAME AND ADDRESS OF THE TRUST/ SOCIETY/ COMPANY AND THE TRUSTEES		
Trust Name	:	Mahatma Education Society
Address	:	Chembur Naka, Chembur, Mumbai -71, Mumbai City, Maharashtra, 400071
Telephone Number with STD code	:	022-27456100 /1700

3. NAME AND ADDRESS OF THE DIRECTOR		
Principal Name	:	Dr. Rengasamy Chandran
Address	:	Dr. K. M. Vasudevan Pillai's Campus, Sector 16, New Panvel, Maharashtra Raigad , 410206
Telephone Number with STD code	:	Telephone Number with STD code
Mobile Number	:	+91 7904805742
Email Id	:	chandran@mes.ac.in

4. NAME OF THE AFFILIATING UNIVERSITY		
Name & Address	:	University of Mumbai
Address	:	M.G. Road, Fort, Mumbai - 400 032
Website	:	www.mu.ac.in

5. GOVERNANCE

Members of the Board and their brief background

Name of Governing Council Member	Designation
Dr. K.M. Vasudevan Pillai	Chairman & CEO MES
Dr. (Mrs) Daphne Pillai	Secretary, MES & Chairperson. Management Board
Dr. Priam V. Pillai	Chief Operating Officer, MES & Member Management Board
Mr. Franav V. Pillai	Member Management Board
Prof. Munawira Pillai	Member Management Board
AICTE Representative	Regional Office (Western Region), AICTE Nominee
DTE Representative	DTE, Maharashtra State Nominee
University Representative	University of Mumbai Nominee
Dr. M. Sasikumar	Director, C-DAC, Mumbai
Dr. Bernard Menezes	Scientist & Educationist, IIT Bombay
Dr. Promod Sadarjoshi	Sr. Director, APAC – HCM Strategy & Transformation Oracle India Pvt. Ltd., Mumbai
Mr. Tushar Pradhan	Chief Investment Officer, HSBC, Fort, Mumbai
Mr. Satish Shetty	President Taloja Industrial Association
Mr. Sanjay Bishnoi	Vice President, HR, JSW Steel Ltd
Mr. Maruti B. Pawar	MD, Amptronics Techno Pvt. Ltd.
Mr. Hitesh Modi	Director, Jaydee Electronics Pvt. Ltd.
Dr. Betty Sibil	Member, Professor ,PIMSR
Dr. Nivedita Shreyans	Member, Chief Public Relations Officer & faculty, MES
Prof. Pragnesh N. Shah	Director-Administration, MES
Dr. Rengasamy Chandran	Member Secretary & Director PIMSR

5 GOVERNANCE

Members of Academic Advisory Body

-

5 GOVERNANCE

Frequency of the Board Meeting and Academic Advisory Body

Twice in a year

5 GOVERNANCE

Organizational chart and processes

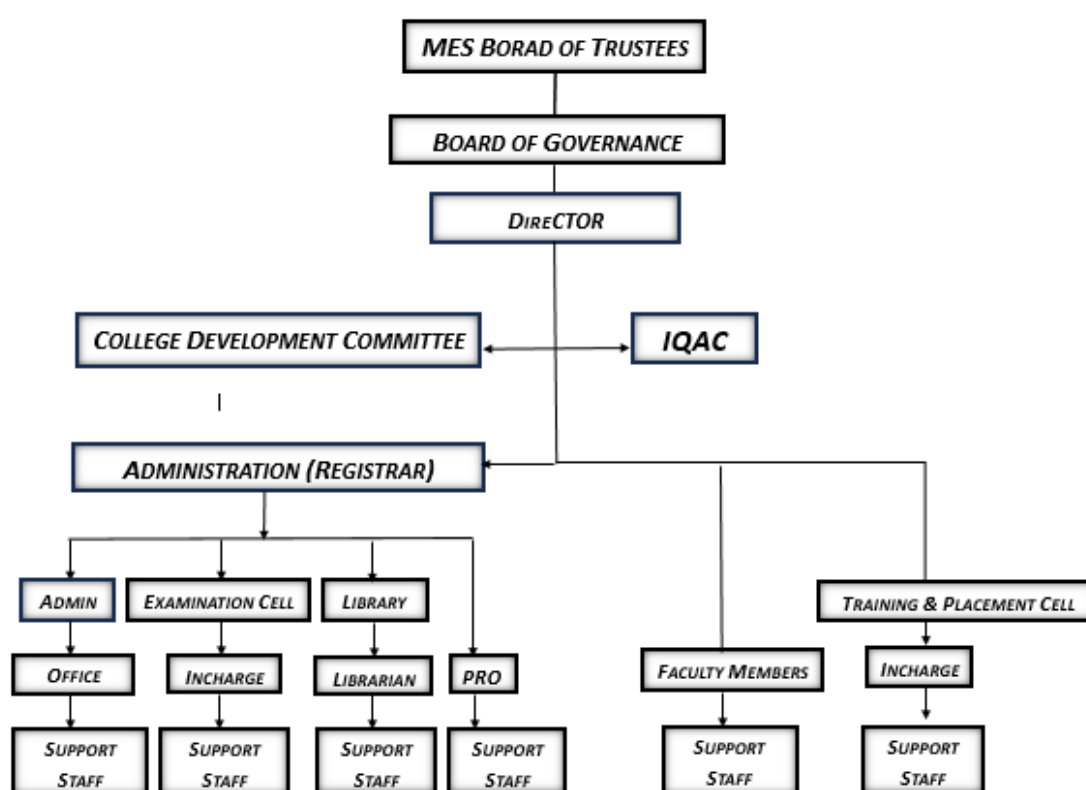

5 GOVERNANCE

Nature and Extent of involvement of Faculty and students in academic affairs/ improvements

Yes

Faculty and students are members of various administrative and academic committees

5 GOVERNANCE Mechanism/ Norms and Procedure for democratic/ good Governance
Yes Students and faculty handbook are available

5 GOVERNANCE Student Feedback on Institutional Governance/ Faculty performance
Yes

5 GOVERNANCE Grievance Redressal mechanism for Faculty, staff and students	YES
YES	

5 GOVERNANCE Establishment of Anti Ragging Committee
Yes

5 GOVERNANCE Establishment of Online Grievance Redressal Mechanism
Yes

5 GOVERNANCE Establishment of Grievance Redressal Committee in the Institution and Appointment of OMBUDSMAN by the University
Yes

--

5 GOVERNANCE Establishment of Internal Complaint Committee (ICC)
Yes

5 GOVERNANCE Establishment of Committee for SC/ ST YES

5 GOVERNANCE Internal Quality Assurance Cell
Yes

6 PROGRAMMES Name of Programmes approved by AICTE	
PG Programme	Masters in Management (M.M.S)

FOR EACH PROGRAMME THE FOLLOWING DETAILS ARE TO BE GIVEN

Name of the Course	:	Masters in Management (M.M.S)		
Duration	:	2 Years – Full Time (First Shift)		
Fees	:	https://www.mahafra.org/		
Placement Facilities	:	Available		
		2022-23	2021-22	2020-21
Year-wise Sanctioned Intake	:	180	180	180
Year-wise Actual Admissions	:	187	184	169
Cut off marks/rank of admission during the last three years	:	72	67	53
Campus placement in last three years with minimum salary, maximum salary and average salary	:	185 Max sal (International)- 25.0L Max sal (Domestic)- 12.78L Min sal - 4.0L Avg sal - - 6.0 L	125 Max sal- 10.0L Min sal- 3.5L Avg sal- 4.5 L	119 Max sal- 10.0L Min sal- 3.5L Avg sal- 4.0 L

7. FACULTY

Total available – 26